

United Arab Emirates University

Scholarworks@UAEU

Theses

Electronic Theses and Dissertations

11-2024

AI-POWERED PEDAGOGY: REVOLUTIONIZING STUDENTS' LEARNING EXPERIENCES THROUGH INTEGRATION OF AI TECHNOLOGIES

Amna Awad Alsaedi

Follow this and additional works at: https://scholarworks.uaeu.ac.ae/all_theses



Part of the [Software Engineering Commons](#)

MASTER THESIS NO. 2024: 106

College of Information Technology

Department of Computer Science and Software Engineering

AI-POWERED PEDAGOGY: REVOLUTIONIZING STUDENTS' LEARNING EXPERIENCES THROUGH INTEGRATION OF AI TECHNOLOGIES

Amna Awad Alsaedi

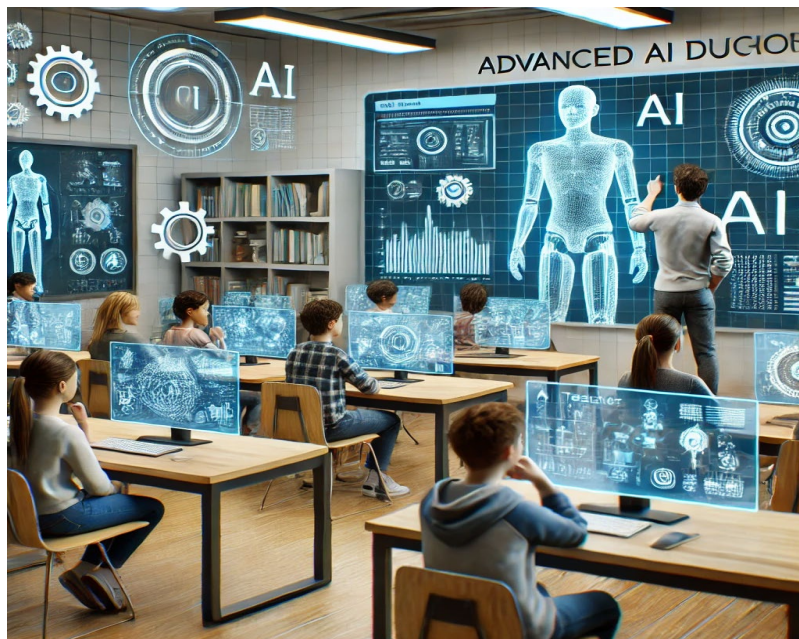

November 2024

United Arab Emirates University

College of Information Technology

Department of Computer Science and Software Engineering

**AI-POWERED PEDAGOGY: REVOLUTIONIZING STUDENTS'
LEARNING EXPERIENCES THROUGH INTEGRATION OF AI
TECHNOLOGIES**

Amna Awad Alsaedi

This thesis is submitted in partial fulfilment of the requirements for the degree of Master
of Science in Software Engineering

November 2024

**United Arab Emirates University Master Thesis
2024: 106**

Cover: AI in education

(Photo: By Amna Awad Alsaedi)

© 2024 Amna Awad Alsaedi, Al Ain, UAE

All Rights Reserved

Print: University Print Service, UAE

Declaration of Original Work

I, Amna Awad Al Saedi, the undersigned, a graduate student at the United Arab Emirates University (UAEU), and the author of this thesis entitled “*AI-Powered Pedagogy: Revolutionizing Students’ Learning Experiences Through Integration of AI Technologies*”, hereby, solemnly declare that this is the original research work done by me under the supervision of Dr. Yousef Al Hammadi in the College of Information Technology at UAEU. This work has not previously formed the basis for the award of any academic degree, diploma or a similar title at this or any other university. Any materials borrowed from other sources (whether published or unpublished) and relied upon or included in my thesis have been properly cited and acknowledged in accordance with appropriate academic conventions. I further declare that there is no potential conflict of interest with respect to the research, data collection, authorship, presentation and/or publication of this thesis.

Student’s Signature:



Date: 11-12-2024

Approval of the Master Thesis

This Master Thesis is approved by the following Examining Committee Members:

- 1) Advisor (Committee Chair): Yousef Al Hammadi

Title: Assistant Professor

Department of Information Systems and Security

College of Information Technology

Signature:  Date: 15/12/2024

- 2) Member: Shengcai Liao

Title: Associate Professor

Department of Computer and Network Engineering

College of Information Technology

Signature:  Date: 13/12/2024

- 3) Member (External Examiner): Khaled Shaalan

Title: Professor

College of Engineering & IT

Institution: The British University, Dubai, UAE

Signature: Khaled Shaalan Date: 15/12/2024

This Master Thesis is accepted by:

Acting Dean of the College of Information Technology: Dr. Fekri Kharbash

Signature  _____

Date 25/02/2025

Dean of the College of Graduate Studies: Professor Ali Al-Marzouqi

Signature  _____

Date 26/02/2025

Abstract

This research examines the integration of Artificial Intelligence (AI) within the educational sector with the aim of enhancing student learning outcomes. AI offers tailored learning experiences, interactive educational content, prompt feedback, and access to diverse learning resources. Nonetheless, challenges including addiction, costliness, privacy infringement, bias, ethical dilemmas, market competition, and moral considerations require resolution. Research particularly delves into the utilization of chatbots, and algorithms designed to simulate human interactions and generate text resembling human speech. Educational applications powered by AI have the potential to heighten student engagement, comprehension, and academic performance by substituting traditional assignments with concise, information-rich lessons. Furthermore, AI assists in crafting queries, recommendations, and educational materials, thereby enabling educators to prioritize student interactions. However, addressing concerns such as accessibility, impartiality, algorithmic predispositions, reluctance to adopt change, privacy assurance, security measures, ethical considerations, and equitable resource allocation remains imperative.

Keywords: Artificial intelligence, Ethical dilemmas, Chatbots, Algorithmic predisposition, Ethical considerations.

Title and Abstract (in Arabic)

التربية المدعومة بالذكاء الاصطناعي: إحداث ثورة في تجارب التعلم لدى الطلاب من خلال دمج تقنيات الذكاء الاصطناعي

المخلص

يدرس هذا البحث دمج الذكاء الاصطناعي في القطاع التعليمي بهدف تحسين نتائج تعلم الطلاب. يقدم الذكاء الاصطناعي تجارب تعلم مخصصة، ومحتوى تعليمي تفاعلي، وتغذية راجعة فورية، وإمكانية الوصول إلى موارد تعليمية متنوعة. ومع ذلك، لا بد من إيجاد حلول للتحديات المتعلقة بالإدمان، وارتفاع التكاليف، وانتهاك الخصوصية، والتحيز، والقضايا الأخلاقية، والمنافسة في السوق، والاعتبارات الأخلاقية. تركز الدراسة بشكل خاص على استخدام روبوتات الدردشة والخوارزميات المصممة لمحاكاة التفاعلات البشرية وإنتاج نصوص مشابهة لكلام الإنسان. كما تمتلك التطبيقات التعليمية المدعومة بالذكاء الاصطناعي القدرة على تعزيز تفاعل الطلاب وفهمهم وأدائهم الأكاديمي من خلال استبدال الواجبات التقليدية بدروس مختصرة وغنية بالمعلومات. علاوة على ذلك، يسهم الذكاء الاصطناعي في صياغة الاستفسارات والتوصيات والمواد التعليمية، مما يُمكن المعلمين من التركيز على التفاعل مع الطلاب. ومع ذلك، يبقى من الضروري معالجة المخاوف المتعلقة بإمكانية الوصول، والحيادية، والتحيزات الخوارزمية، والمقاومة للتغيير، وضمان الخصوصية، واتخاذ تدابير الأمان، والنظر في الاعتبارات الأخلاقية، وضمان التوزيع العادل للموارد.

مفاهيم البحث الرئيسية: الذكاء الاصطناعي، القضايا الأخلاقية، روبوتات الدردشة، التحيزات الخوارزمية، الاعتبارات الأخلاقية.

Acknowledgements

My thanks go to my family. I would like to thank my committee for their guidance, support, and assistance throughout my preparation of this thesis, especially my advisor Dr. Yousef Al Hammadi

Dedication

I dedicated this achievement to everyone who was a help and a pillar of support along this path.

Table of Contents

Title.....	i
Declaration of Original Work.....	iii
Approval of the Master Thesis	iv
Abstract.....	vi
Title and Abstract (in Arabic).....	vii
Acknowledgements.....	viii
Dedication.....	ix
Table of Contents.....	x
List of Tables	xii
List of Figures.....	xiii
Chapter1: Introduction.....	1
1.1 Background	1
1.2 Objectives.....	2
1.3 Problem Statement	2
Chapter 2: Methodology.....	4
2.1 Approach	5
Chapter 3: Literature Review	6
Chapter 4: Advantage and Disadvantage of Using AI in Education.....	8
Chapter 5: Comparison Table of AI-Driven Tools for Education.....	10
Chapter 6: Teachers' Roles in AI-Enhanced Education	11
Chapter 7: AI Tools for Educators	13
7.1 ChatGPT.....	13
7.2 AI Teacher.....	13
7.3 Canva.....	13
7.4 SMART Learning Suite	13
7.5 Squirrel AI.....	13
7.6 Edmodo	13
Chapter 8: Benefits of AI in Education	14
8.1 Personalization of Learning	14
8.2 Adaptive Learning.....	14
8.3 Data-Driven Insights	14
8.4 Administrative Tasks.....	15

8.5 Lifelong Learning and Professional Development	15
8.6 Predictive Analytics	15
8.7 Inclusive Education	16
Chapter 9: Challenges.....	17
Chapter 10: Case Study	18
10.1 ChatGPT in Educational Environments	18
10.2 SingIt and D-ID.....	18
Chapter 11: Expected Outcomes	19
Chapter 12: Implementation	20
12.1 Fully AI-Driven Lessons.....	20
12.2 Partially AI-Assisted Lessons	25
12.3 Traditional Lessons Without AI.....	25
12.4 Comparative Analysis	26
12.4.1 Analysis of the Quiz Scores.....	28
Chapter 13: Surveys.....	31
13.1 Students' Survey	31
13.2 Teacher's Survey.....	35
13.3 Parent's Survey	37
Chapter 14: Conclusion	39
References.....	41
Appendices	43
Appendix A	43
Appendix B	45
Appendix C	51

List of Tables

Table 1: Advantage and Disadvantage of Using AI in Education.....	9
Table 2: Comparison Table of AI-Driven Tools for Education	10
Table 3: Quiz Scores for Each Class	27

List of Figures

Figure 1: Flowchart for Incorporating AI in Education.....	4
Figure 2: Student Survey Insights: AI in Education.....	34

Chapter1: Introduction

Education is undergoing a significant transformation, facilitated by AI, making it more individualized, accessible, and efficient. AI-driven systems enable the tailoring of learning materials, feedback, and assessments to align with each student's unique learning style, preferences, and pace. Innovations like d-id and ChatGPT empower educators to craft engaging curricula suitable for students disinterested in traditional teaching methods. These artificially intelligent instructors can dynamically present concepts and offer supplementary exercises upon request (Bhutoria, 2022), revolutionizing the educational landscape and fostering personalized learning experiences, ultimately leading to improved academic outcomes.

Moreover, AI streamlines the creation of quizzes, lessons, and educational content, alleviating the manual workload of teachers and affording them more time for student interaction. Beyond universities, AI analytics can adapt content in real-time based on student feedback, enhancing engagement and learning efficacy. This study aims to assess the impact of AI in educational environments, focusing on chatbots and algorithms that simulate human interactions and generate natural language responses (Adigüzel et al., 2023).

The initiative will evaluate the effectiveness, acceptance, and ethical implications of cognitive teaching practices across various educational levels, from K-12 to higher education. By leveraging AI solutions, teachers can replace conventional learning activities with concise, content-rich lessons. Furthermore, AI enables personalized learning experiences, fostering inclusivity and enhancing learning outcomes for all students. This transformative potential of AI technology can create a more equitable and successful educational experience for learners, educators, and stakeholders alike.

1.1 Background

The incorporation of intelligent technology into education has revolutionized teaching methodologies, rendering them more personalized, straightforward, and pragmatic. Advanced AI tools like natural language processing, machine learning, and chatbots possess the capability to analyze vast datasets, discern learning trends, and

furnish prompt responses. Additionally, these technologies can streamline routine tasks and bolster the classroom experience for students. Nevertheless, concerns pertaining to data privacy, algorithmic prejudice, digital equity, and the ethical implications of AI tools necessitate careful consideration. Nonetheless, AI has the potential to cultivate diverse learning environments, enhance educational achievements, and equip students with the requisite skills for success in the digital era. This research endeavors to explore the influence of AI on student learning outcomes across a spectrum of educational contexts.

1.2 Objectives

This paper explores the utilization of skills-focused content delivery to enhance student engagement within educational settings. It emphasizes the effectiveness of self-directed learning, collaborative environments, and adaptive strategies in boosting student performance. Artificial intelligence plays a pivotal role in customizing the classroom experience, establishing conducive learning environments, and supporting students through tailored assessments, educational games, or simulations that cater to their individual needs and preferences.

By catering to the unique needs and learning styles of each student, while simultaneously enhancing the efficiency and efficacy of instruction, this approach demonstrates promising potential for success in education. The paper underscores the transformative impact of artificial intelligence on education, positioning it as a game-changer with substantial benefits such as enhancing teaching quality, improving learning outcomes, and optimizing organizational processes.

1.3 Problem Statement

To fully harness the potential of AI in education, teachers must address several critical considerations, including access and equity, algorithmic bias, resistance to change, privacy concerns, classroom safety, ethical implications, unity, and distributive justice. Overcoming these challenges is essential to unlocking the transformative power of technology, ultimately enhancing teaching, and learning outcomes for all students.

Addressing issues such as access disparities and algorithmic biases can ensure that AI-driven educational tools benefit all students equitably. Moreover, overcoming

resistance to change and fostering a culture of innovation and experimentation within educational institutions is crucial for teachers to embrace technology effectively. By creating an environment that encourages innovation and provides support for experimentation in educational practices, teachers can leverage technology to its fullest potential and enhance the quality of education for all students.

Chapter 2: Methodology

To foster innovation in technology-based education, educators must cultivate an environment that embraces experimentation and creativity in teaching methods. This study aims to assess the impact of Artificial Intelligence (AI) integration on student learning outcomes using a combination of research approaches. Students from diverse backgrounds and academic levels were involved in the study. Surveys were administered before and after implementing AI to gauge changes in student engagement, comprehension, and academic performance.

The initiative entails developing an AI-powered instructor and incorporating ChatGPT into the curriculum, alongside exploring additional AI tools and services. Furthermore, educators will receive training on effectively utilizing AI technology in classrooms, enhancing students' collaborative, instructional, and critical thinking abilities. Safeguarding sensitive data necessitates adherence to stringent security protocols. Given the inherent biases in AI algorithms, continuous evaluation is vital to ensure fairness and accuracy in educational applications. A diverse cohort of students was selected to ensure the representativeness of the findings as shown in Figure 1. Data collection methods encompassed pre- and post-surveys, as well as interviews and focus group discussions with both students and teachers.

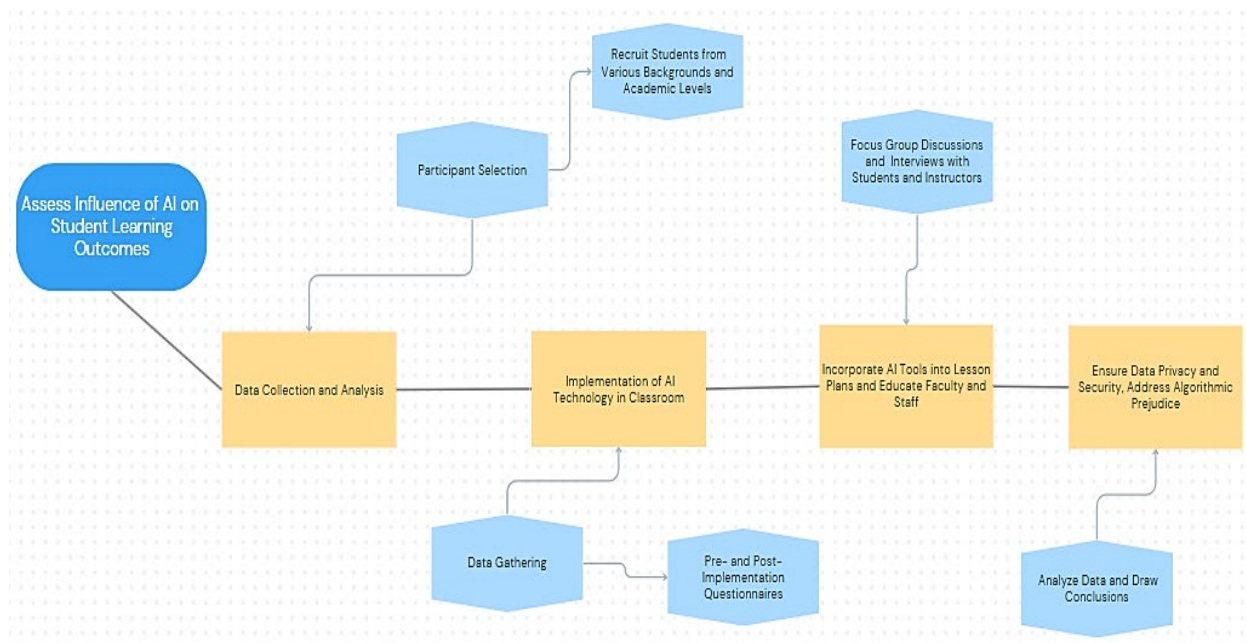

Figure 1: Flowchart for Incorporating AI in Education

Efforts are needed to integrate AI technology into classroom infrastructure and educator preparation. Ethical considerations such as data privacy, security, and the mitigation of algorithmic bias are crucial. This approach offers a thorough method to assess the influence of AI technology on student learning outcomes. It facilitates the incorporation of AI into classroom environments as an educational tool, capable of promptly addressing student inquiries, offering annotations, and generating assignments.

2.1 Approach

Teachers can interact with ChatGPT, asking questions and receiving personalized feedback on student work, which enhances the learning experience with a sense of fun and dynamism. They can teach, explain concepts, and actively engage with students. The technology leverages AI tools such as learning games, chatbots, and AI-driven identification of knowledge gaps to assist and enrich learning.

However, it underscores the pivotal role of educators as mentors and facilitators of learning, positioning them as co-learners alongside students. This approach not only highlights the advantages of AI but also educates students on its safe and ethical usage. The article advocates for student engagement and participation through multimedia elements like polls, quizzes, and discussion prompts, enabling interaction with the AI instructor and other resources throughout the lesson.

Chapter 3: Literature Review

Numerous studies have explored the effectiveness of AI-driven personalized and adaptive learning platforms. As per Kılınc (2023), an investigation into the impact of ChatGPT on remote education during the COVID-19 pandemic underscores the necessity of ongoing professional development and a nurturing educational atmosphere. While ChatGPT offers customized feedback and interactive learning resources, human oversight is essential for ensuring accuracy. The study emphasizes the necessity for additional research and collaborative efforts in this field.

Alam (2021) suggests that technology plays a crucial role in enriching educational content and fostering inclusivity in learning. The research delved into the application of machine learning within medical education, uncovering various ways AI can enhance learning outcomes. The study highlights the widespread acceptance of Artificial Intelligence (AI) by organizations, particularly educational institutions like schools, across different scenarios and contexts. Effective implementation of smart teaching methods, which prioritize technical education and career exploration, emerges as a key determinant of success.

In the research of Park and Kwon (2024), the program uses a critical thinking approach and emphasizes activities, problem solving, and cognitive outcomes. Research results show that students' interest in technology has increased, and the social impact of intelligence is better understood. The study's findings add to existing concerns about artificial intelligence in education and its implications for instructional technology in secondary schools. Encourage student participation and success.

Ali's research (2024) highlights the utility of tools that track student behavior, enabling educators to adjust their teaching methods accordingly. However, concerns persist regarding data privacy and biases inherent in algorithms, necessitating attention. Institutions are urged to invest in and clarify laws governing information management and promote ethical practices regarding intellectual property.

Mondal et al. (2023) investigate ChatGPT's potential in medical education as an interactive virtual instructor and personalized learning aid. The study showcases practical

examples and applications, demonstrating its adaptability in simplifying content creation and facilitating personalized learning experiences. Nonetheless, caution is advised due to the possibility of content inaccuracies.

Salim et al. (2023) explore the use of ChatGPT and AI in education, outlining potential benefits and limitations. They acknowledge the value of personalized learning experiences while highlighting ethical concerns, the absence of interpersonal interactions, and the risk of perpetuating inequality.

This underscores the importance of integrating AI responsibly. Ayanwale et al. (2022) investigated educators' preparedness to teach literacy in K-12 settings and the factors shaping school planning. The study revealed that teacher candidates' enthusiasm stemmed from their convictions about AI-driven education's efficacy and its potential societal benefits. These findings hold significance for scholars, administrators, and policymakers, underscoring the necessity of devising regulations and solutions to ensure AI's effective utilization in education.

Chapter 4: Advantage and Disadvantage of Using AI in Education

- Analyses student performance data to tailor lessons for each student.
- Helps teachers develop lesson plans, brainstorm student project ideas, and create quizzes.
- AI can streamline tasks like record keeping and marking, allowing teachers to focus on creative learning experiences.
- Provides quick support to students who are stuck on an assignment.
- AI can keep students engaged in a fast-paced, technology-driven world.
- Personalizes learning experiences for pupils.
- Careful planning and review are required to balance the benefits of AI with its possible downsides.
- Translates content into another language for improved comprehension.
- Revises materials for different grade levels and customizes projects to students' abilities and interests.
- Contextualizes learning experiences.

Table 1: Advantage and Disadvantage of Using AI in Education

Advantages	Disadvantages
Personalized learning. AI can adapt learning materials and learning speed to a student's individual needs.	Dependency: Over-reliance on AI may hinder students' critical thinking and problem-solving skills.
Improved interactivity: AI-based tools can create interactive and engaging learning experiences.	Cost: Implementing AI technologies can be expensive, requiring investment in infrastructure and training.
Instant feedback: AI provides students with immediate feedback, helping them identify and address weaknesses.	Privacy Concerns: Collecting and analyzing student data raises privacy and security concerns, requiring careful management.
Individual learning path: AI can create personalized learning paths based on a student's strengths and weaknesses.	Bias and Fairness: AI algorithms may exhibit bias and perpetuate inequalities if not properly designed and monitored.
Automation of Routine Tasks: AI can automate administrative tasks, freeing up teachers' time for more meaningful interactions with students.	Ethical considerations. Ethical dilemmas may arise regarding the use of AI in education, such as whether AI replaces human teachers or influences student beliefs and behavior.
Access to Resources: AI-powered platforms can provide access to a wealth of educational resources and materials tailored to students' interests and abilities.	Technical Challenges: Integration of AI technologies may face technical challenges, such as compatibility issues and system downtime.

Chapter 5: Comparison Table of AI-Driven Tools for Education

Table 2 highlights some of the primary benefits, features, and limitation of AI-Driven Tools for Education.

Table 2: Comparison Table of AI-Driven Tools for Education

AI-Driven Tool	Features	Benefits	Limitations
AI Teachers	Personalized learning experiences	Tailored education	Limited human content
	Real-time feedback	Immediate feedback	Lack of emotional intelligence
	Adaptive learning pathways	Customized learning paths	Dependency on pre-programmed content
ChatGPT	Natural language processing	Answering student queries	Potential for misinformation
	Interactive communication	Engaging student interactions	Lack of context understanding
	Content generation	Creating lesson materials	Accuracy and reliability of responses
Other AI Websites	Virtual simulations	Hands-on learning experiences	Complexity of implementation
	Language translation	Access to educational resources	Dependence on external platforms
	Adaptive assessment tools	Individualized assessment	Integration with existing systems
d-id Website	Image and video manipulation	Enhancing visual content	Limited to image and video enhancement
	Facial anonymization	Protecting privacy	Specialized use case
	Content creation	Customizing educational materials	Requires technical expertise to use

Chapter 6: Teachers' Roles in AI-Enhanced Education

AI Tutors and ChatGPT represent innovative educational aids that merge Artificial Intelligence (AI) capabilities. While they hold promise in enhancing the learning journey, they still necessitate human involvement. Educators play crucial roles in shaping learning environments, guiding students, enhancing learning outcomes, tracking progress, fostering critical thinking and problem-solving skills, boosting motivation, promoting analytical reasoning, and orchestrating meaningful educational activities.

Incorporating intellectuals into the learning process can pose challenges, yet teachers can uphold this integration through effective instructional strategies. Intellectuals collaborate in learning endeavors. AI technology assists in learning facilitation, assessment, and prompt feedback; meanwhile, teachers offer guidance, clarification, and engagement with the material. Teachers contribute interpersonal aptitude, comprehension, social competencies, and the capacity to nurture creativity and critical thinking, aspects not easily attained solely through expertise. They establish rules and boundaries to foster a conducive learning environment.

A teacher's educational accomplishments stem from both their prior academic background and additional certifications attained during their tenure (Canaran & Mirici, 2020). Literal transfer takes place when skills are directly applied in a new setting upon acquisition. Metaphorical communication emerges when broad knowledge is adapted to specific contexts. Low road transfer occurs when ingrained expertise transitions effortlessly and often involuntarily. To adeptly craft and deliver tailored learning experiences, educators must possess teaching expertise, proficiency in data analysis, adeptness in technology integration, facilitation skills, differentiation abilities, effective communication competencies, and the capacity to utilize student data for instructional decision-making. Furthermore, excellent communication and interpersonal skills are essential for fostering connections with students, providing constructive feedback, and collaborating with fellow educators.

Education technology firms and educational institutions ought to form partnerships to ensure equitable access to AI-driven learning opportunities. Educators are pivotal in determining the integration of AI technology into curricula, underscoring their essential

role in educational advancement. AI-enhanced learning holds the potential to establish a highly personalized educational milieu, equipping students with the skills needed to thrive in an increasingly digitized world.

Chapter 7: AI Tools for Educators

7.1 ChatGPT

A language built on OpenAI's GPT architecture that helps organize lessons, answer student questions, and generate feedback. ChatGPT has proven to be a valuable tool for teachers, supporting many activities including lesson planning.

7.2 AI Teacher

Teachers can use D-ID to make learning more engaging by participating in interactive and multimedia activities. For example, teachers can create videos that use animation and narration to explain a complex concept.

7.3 Canva

It is beneficial to encourage creativity, improve collaboration and simplify work. It's easy to use charts, graphs, diagrams and more in Canva's whiteboard design to make every meeting with students interesting.

7.4 SMART Learning Suite

SMART Learning Suite provides on-demand learning opportunities and advanced assessment tools to enhance classroom instruction and student engagement. SLE focuses on documenting instructional processes, self-assessment, assessing learning outcomes, and communicating messages to students.

7.5 Squirrel AI

The system supports student learning through self-directed, interactive, and knowledge-focused education (Wang et al., 2023).

7.6 Edmodo

Edmodo provides personalized learning tips, flexible questions, and insights into student learning. Edmodo is a powerful platform that allows you to share classroom resources, measure student learning, inform parents, and build a classroom community (Lu et al., 2021).

Chapter 8: Benefits of AI in Education

The utilization of Artificial Intelligence (AI) in education offers numerous advantages in enhancing student engagement and performance. By employing AI-driven tools and methodologies, educators can craft tailored learning experiences that cater to the individual requirements and preferences of each student. This personalized approach not only fosters a deeper understanding of the subject matter but also amplifies student involvement and enthusiasm.

8.1 Personalization of Learning

To enhance learning outcomes, it's crucial to align activities with learners' needs, skills, and interests. Employing strategies like differentiation and individualization based on individual interests and knowledge is key. Research, as indicated by Bernacki et al. (2021), underscores the efficacy of leveraging cognitive and motivational theories to optimize personality development. Additionally, artificial intelligence systems enable real-time assessment of student performance data, empowering teachers to pinpoint areas of weakness and tailor lessons accordingly. This adaptive approach ensures that students receive targeted support, thereby enhancing the effectiveness of learning interventions.

8.2 Adaptive Learning

Fostering robust connections between students and their coursework serves to ignite their curiosity and passion for the subject matter. By promoting collaboration and interaction within the classroom, discussions become more dynamic, and retention is enhanced. The heightened engagement stemming from these interactions often translates into superior learning outcomes, as students are motivated to invest time and effort into their studies when they are genuinely captivated by the learning experience.

8.3 Data-Driven Insights

Extracting insights from thorough analyses of student records offers invaluable understanding of learning patterns and individual growth. AI, in particular, can assist educators in making informed decisions regarding lesson design and course enhancements. By leveraging these knowledge-driven strategies, teachers can refine their

instructional methods, adapt curricula, and offer targeted support, thereby enhancing overall learning experiences.

8.4 Administrative Tasks

Another benefit of training is the improved efficiency in task completion. Streamlining processes minimizes errors, enhances data accuracy, and bolsters decision-making capabilities. AI-driven chatbots and virtual assistants offer swift feedback and assistance, fostering independent learning and empowering students to take charge of their educational journey. Strategic planning, as advocated by Huang et al. (2023), becomes more effective with these tools in place.

8.5 Lifelong Learning and Professional Development

Artificial intelligence serves as a pivotal tool in customizing learning experiences for educators, fostering ongoing development, and staying abreast of emerging trends. By harnessing data analysis, AI enhances learning by tailoring information and resources to meet the specific needs of teachers. AIME research underscores the growing importance of customization and personalization in education, presenting a significant challenge. By tracking progress and trends, AI ensures that recommendations remain pertinent and timely, aiding teachers in adapting to evolving learning environments and refining their teaching methodologies. Leveraging robust algorithms, AI can recommend pertinent information to students based on their proficiency level, individual needs, and preferences.

8.6 Predictive Analytics

Predictive analytics empowers homeschooling educators to promptly identify and provide assistance to children encountering difficulties. Artificial intelligence enriches personalized learning by leveraging predictive analytics and extensive data analysis, surpassing the efficacy of conventional teaching approaches. For instance, research conducted by Asthana and Hazela (2020) demonstrates that machine learning algorithms can scrutinize student data to forecast forthcoming learning achievements. This capability enables homeschoolers to intervene proactively, ensuring tailored support for each learner's unique needs.

8.7 Inclusive Education

Artificial intelligence further promotes inclusive education by its adaptability to cater to the diverse needs of students. Technological advancements, including alternative plans, speech aids, and accommodations, facilitate broader access and enable more students to engage in and derive benefits from self-directed learning. Efforts should focus on enhancing access to ensure equitable opportunities for all, aiming to minimize barriers and promote accessibility, equality, and inclusivity in education.

Chapter 9: Challenges

Raji et al. (2020) emphasizes the necessity of establishing fair, transparent, and responsible AI-driven learning systems within education. Concerns arise regarding the diminishing role of human educators and the potential loss of interpersonal interactions in educational settings. Effective utilization of AI technologies in classrooms demands that teachers receive adequate training and ongoing professional development. The lack of familiarity and expertise in artificial intelligence can impede its development and implementation. To promote equity and fairness, students must be equipped with technology and granted access to proficient instructors in technology use. Mitigating algorithmic bias and ensuring fairness are imperative to optimize outcomes for all students. Integrating AI technology with educational objectives can enhance student engagement, comprehension, and overall learning outcomes. However, the ethical considerations surrounding data usage and algorithmic decision-making must be carefully evaluated against the benefits of AI-based educational reforms. Resource allocation presents another hurdle, potentially constraining the potential and feasibility of AI systems in education. Resistance from stakeholders may impede the adoption and utilization of AI technologies within educational contexts. In sum, establishing fair, transparent, and accountable AI-driven learning systems is paramount for fostering inclusivity and effectiveness in the educational landscape.

Chapter 10: Case Study

10.1 ChatGPT in Educational Environments

The study examined the utilization of ChatGPT within educational contexts, gathering input from five university students via a survey. It highlights both the merits and drawbacks associated with incorporating ChatGPT into learning environments. While ChatGPT has the potential to enrich learning experiences, there's a risk of creating unrealistic expectations that may hinder students' skills and confidence. Consequently, educators and professionals are advised to carefully weigh these factors when integrating ChatGPT into teaching practices. By doing so, they can optimize its benefits while mitigating potential drawbacks. This research sheds light on ChatGPT's educational applications, offering valuable insights for educators and policymakers. However, future studies should aim for greater diversity in participants to enhance generalizability (Agnes & Vallespin, 2023).

10.2 SingIt and D-ID

Language learning platform SingIt is launching AI Lecturer, a new concept teaching technology that combines speech-based AI with D-ID fast video. This new approach to learning promises to enhance learning while supporting SingIt's growth goals. SingIt uses D-ID technology to create teacher-generated content that provides students with instant face-to-face feedback that encourages collaboration and support. Instant, face-to-face feedback, appropriate learning, scalability, and greater efficiency are essential. Effective use of teacher skills increases student engagement, improves language skills, and increases interest in learning. The success of AI teachers proves the promise of intelligence in education and the new implications of defining the future of education (D-ID, 2023).

Chapter 11: Expected Outcomes

Smart technologies like ChatGPT and AI Teacher should aim to actively engage students, enhance productivity, elevate learning outcomes, and promote integrity, equity, and inclusion while fostering innovation in teaching and curriculum development. ChatGPT, functioning as a messaging tool, serves to respond to user inquiries, accomplish tasks, and enhance performance. It empowers teachers to introspect on their professional values and aspire to elevate their standards.

Consequently, this enhances the overall standard and involvement in the educational journey. AI has the capability to devise personalized learning strategies tailored to individual student requirements, offering assistance and direction to facilitate their maximal growth. AI-enabled systems have the potential to enhance administrative procedures, streamline operations, and heighten efficiency and productivity within the workplace, thereby enriching learning environments. This, in turn, aids educators in staying abreast of current developments, such as grading and monitoring, while also allowing time for meaningful communication with students.

Furthermore, it offers valuable insights into student performance, enabling teachers to pinpoint areas where students face challenges and require extra support. Addressing algorithmic bias and statistical variance is crucial. This study seeks to comprehend ethical dilemmas and offer recommendations for fostering intellectual responsibility in education, emphasizing equity, inclusion, ethical considerations, and challenges, as well as innovation in teaching and curriculum development.

Chapter 12: Implementation

A Comparative Analysis of Learning Approaches: Fully AI-Driven Lessons, Partially AI-Assisted Lessons, and Traditional Lessons.

The rapid development of Artificial Intelligence (AI) has reshaped numerous fields, including education. As AI technology becomes more integrated into learning environments, educators are exploring the impact of different teaching approaches. This essay compares three distinct learning models: lessons fully driven by AI, lessons with partial AI integration, and traditional lessons without AI. By analyzing the effectiveness, adaptability, and learner engagement in these approaches, we aim to provide insights into the strengths and challenges of each.

The rapid development of Artificial Intelligence (AI) has reshaped numerous fields, including education. As AI technology becomes more integrated into learning environments, educators are exploring the impact of different teaching approaches. This essay compares three distinct learning models: lessons fully driven by AI, lessons with partial AI integration, and traditional lessons without AI. By analyzing the effectiveness, adaptability, and learner engagement in these approaches, we aim to provide insights into the strengths and challenges of each.

12.1 Fully AI-Driven Lessons

In fully AI-driven lessons, AI systems take the lead in delivering content, assessing student progress, and providing real-time feedback. These systems often employ adaptive learning algorithms that tailor content to individual student needs, optimizing learning paths for each learner. AI-driven lessons have the advantage of scalability, allowing for personalized education at a larger scale. The data-driven insights generated by AI can help educators better understand patterns in student performance and make informed adjustments.

However, there are challenges as well. Fully AI-driven lessons may lack the human touch, making it difficult to foster critical thinking, creativity, and social interaction qualities that are often cultivated through human interaction. Additionally, there may be

concerns about ethical implications, including data privacy and the potential for bias within AI algorithms.

In addition, implementing a fully AI-driven lesson requires a well-structured approach that leverages AI tools to deliver content, monitor student progress, and provide personalized feedback. Here's a step-by-step with details on how to implement a fully AI-driven learning experience.

Step 1: Establish Learning Objectives and Content Scope

Start by defining the learning objectives clearly. These objectives guide the AI systems in tailoring content delivery, assessments, and feedback to ensure alignment with desired educational outcomes.

Step 2: AI-Powered Content Delivery

In a fully AI-driven lesson, AI systems take the lead in delivering content through personalized, adaptive modules:

1. **Multimedia and Interactive Resources:** AI can present videos, articles, and simulations on the topic, adapting content complexity to each student's level. For example, students with a higher baseline understanding might receive advanced content, while beginners get foundational material.
2. **Adaptive Learning Pathways:** AI algorithms adjust the path based on each learner's progress, ensuring that students who excel move quickly through familiar material while those needing more support receive targeted exercises.
3. **Scenario-Based Learning:** AI systems can create interactive scenarios where students explore concepts through virtual activities. For instance, students might engage in a simulation where they make decisions based on what they've learned, experiencing real-world applications.

Step 3: Facilitating Collaborative Group Work through AI

AI-driven lessons can also support collaborative learning by organizing students into groups and providing interactive tasks.

1. **Group Formation and Task Assignment:** AI can form groups based on diverse factors, such as learning styles, proficiency levels, or interests. Each group can then receive tasks that cater to its members' strengths.
2. **Real-Time Feedback:** AI tracks group discussions and progress, offering immediate feedback and prompting students to explore deeper or consider alternative perspectives as they work on projects or problem-solving tasks.

Step 4: AI-Driven Adaptive Assessments

An essential component of fully AI-driven lessons is the use of adaptive assessments that adjust to each student's performance.

1. **Personalized Quizzes and Tests:** The AI system generates quizzes that adapt based on student performance. For instance, if a student struggles with certain concepts, the AI provides additional, simpler questions to reinforce understanding before moving on to advanced content.
2. **Instant Feedback and Remediation:** AI immediately assesses responses, offering instant feedback, explanations, or additional resources based on student needs. This allows students to learn from mistakes in real-time.
3. **Dynamic Learning Paths:** AI-driven assessments enable the system to continuously adjust the student's learning path, reinforcing challenging concepts and skipping material that's already mastered.

Step 5: AI-Enabled Reflection and Review

To consolidate learning, AI-driven systems can facilitate reflection and review:

1. **Automated Reflection Prompts:** At the end of the lesson, students can engage with AI chatbots that ask them reflective questions, guiding them to think critically about what they've learned and how it applies to real-world scenarios.
2. **Discussion Forums Moderated by AI:** AI can facilitate discussions among students, prompting engagement with reflective or debate-based questions. For example, an AI system might ask students to discuss their thoughts on ethical issues related to the lesson content.

Step 6: Ethical Considerations and Critical Thinking

AI-driven lessons also provide opportunities to address ethical and societal issues, enhancing students' critical thinking skills:

1. **Ethics-Based Scenarios:** AI can present scenarios where students make decisions regarding ethical or social implications of a topic, helping them think critically about the consequences of various actions.
2. **Debate and Role-Play:** AI can facilitate role-playing exercises where students explore multiple perspectives on an issue, encouraging thoughtful dialogue and critical analysis.

Step 7: Data Collection and Continuous Improvement

Throughout the lesson, AI systems collect data on student engagement, comprehension, and progress, enabling continuous lesson optimization:

1. **Performance Insights for Educators:** AI can generate insights on class performance, identifying common areas where students struggle or excel. These insights help educators refine their teaching strategies and adjust future lesson plans.
2. **Pattern Recognition:** AI detects trends in student behavior and performance, allowing the system to offer personalized recommendations for improvement or additional challenges to students as needed.

Developing AI-Driven Lessons:

To create engaging and effective AI-driven lessons, a combination of advanced AI tools and creative platforms was used. The following steps outline the process:

1. **Identifying Learning Objectives**

The first step in designing the lesson involved defining clear learning objectives aligned with the curriculum. These objectives guided the selection of tools and content design to ensure relevance and coherence.

2. Content Creation with ChatGPT

Content Drafting: ChatGPT was used to generate lesson content, such as explanations, examples, and key points, tailored to the topic.

Interactive Scenarios: It also provided case studies, role-playing scenarios, and open-ended questions to stimulate critical thinking.

Language Customization: ChatGPT allowed for adjusting the tone and complexity to suit the target audience.

3. Visual Design with Canva

Interactive Presentations: Canva was employed to design visually appealing and interactive slides, incorporating diagrams, infographics, and illustrations to enhance comprehension.

Templates and Themes: Pre-designed templates were customized to match the lesson's theme, ensuring visual consistency.

4. Video Integration with D-ID

AI-Generated Narrators: Using D-ID, AI avatars narrated key concepts, creating an engaging multimedia experience.

5. Assessment with AI Kahoot

Quiz Development: AI-powered Kahoot was utilized to create interactive quizzes, enabling real-time assessment of student understanding.

Gamification: Features like leaderboards and time challenges encouraged participation and engagement.

Personalized Feedback: Immediate feedback provided insights into strengths and areas for improvement.

6. Integration and Delivery

The lesson components were integrated into a cohesive module.

Delivery platforms (e.g., learning management systems or virtual classrooms) ensured seamless access for students.

This systematic approach highlights how AI tools can be leveraged to design lessons that are visually captivating, pedagogically sound, and interactive, offering a transformative learning experience.

12.2 Partially AI-Assisted Lessons

Partially AI-assisted lessons strike a balance between AI technology and traditional teaching methods. In this model, AI serves as a support tool rather than the primary driver of the lesson. Teachers may use AI for specific tasks such as grading, generating personalized study plans, or providing supplementary content, while still maintaining overall control of the classroom dynamics.

This approach enhances efficiency by reducing the workload on educators and offering targeted support to students. It allows teachers to focus more on fostering creativity, critical thinking, and collaborative learning areas where human interaction is vital. However, the effectiveness of partially AI-assisted lessons depends heavily on the seamless integration of AI tools and the educator's ability to adapt to technological advancements.

12.3 Traditional Lessons Without AI

Traditional lessons rely solely on human instruction without the aid of AI. In this approach, the teacher remains the central figure in the learning process, delivering content, managing classroom interactions, and providing feedback. While traditional lessons may lack the personalized features of AI-driven methods, they excel in promoting interpersonal skills, empathy, and critical dialogue among students.

One of the key strengths of traditional lessons is the flexibility they offer educators in adapting content and teaching styles based on the immediate needs and responses of the class. However, they may fall short in catering to diverse learning speeds and styles, as customization is limited without the support of adaptive technology. Additionally, traditional methods may be less efficient in handling administrative tasks like grading, which could be streamlined by AI.

12.4 Comparative Analysis

When comparing the three approaches, fully AI-driven lessons stand out for their ability to deliver personalized education at scale, but they may miss out on the nuances of human interaction and creativity. Partially AI-assisted lessons offer a balanced approach, leveraging the strengths of both AI and traditional teaching, making them an effective solution for many educational contexts. On the other hand, traditional lessons, while limited in customization, remain essential in fostering human-centered skills and critical thinking that AI cannot replicate.

Each of the three lesson types offers unique advantages and challenges. Fully AI-driven lessons are powerful in personalization but may lack the depth of human connection. Partially AI-assisted lessons combine the best of both worlds, enhancing efficiency while preserving the role of the educator. Traditional lessons, though less adaptable to individual needs, excel in nurturing critical social and cognitive skills. As education continues to evolve, finding the right balance between AI and traditional methods will be key to creating effective, holistic learning environments.

I conducted lessons with students under different conditions as planned:

Two classes were entirely AI-driven.

Two classes used some AI features.

Two classes were taught using traditional methods without any AI.

Each class consisted of 20 students, and the total of 120 students was randomly assigned to one of the three learning groups to minimize biases:

AI-driven lessons: Class 1 and Class 2 (20 students each).

Lessons with some AI: Class 3 and Class 4 (20 students each).

Lessons without AI: Class 5 and Class 6 (20 students each).

The randomization process was conducted before the study to ensure that the groups were balanced in terms of baseline academic abilities, prior knowledge, and demographic characteristics. This approach helped mitigate any potential biases that could have arisen from pre-existing differences between students or groups.

By maintaining equal class sizes and employing random assignment, the study ensures a fair and robust comparison across the three learning models.

After these sessions, I gave the students a quiz to evaluate the impact and effectiveness of each teaching method.

The quiz, scored out of 10, had questions generated by AI.

The results were as follows:

For the AI-driven lessons: Class 1 scored 9.7, and Class 2 scored 9.4.

For the lessons with some AI: Class 3 scored 7.4, and Class 4 scored 7.3.

For the lessons without AI: Class 5 scored 5.7, and Class 6 scored 5.3.

In Table 3 below, you will see scores of the quiz for each class.

Table 3: Quiz Scores for Each Class. (a) Class 1, (b) Class 2, (c) Class 3, (d) Class 4, (e) Class 5, (f) Class 6

(a)		(b)		(c)		(d)	
Student no	Score	Student no	Score	Student no	Score	Student no	Score
1	10	1	10	1	9	1	9
2	10	2	10	2	9	2	9
3	10	3	10	3	8	3	8
4	10	4	10	4	8	4	8
5	10	5	10	5	8	5	8
6	10	6	10	6	8	6	8
7	10	7	10	7	7	7	7
8	10	8	10	8	7	8	7
9	10	9	10	9	7	9	7
10	10	10	10	10	7	10	7
11	9	11	9	11	7	11	7
12	9	12	9	12	7	12	7
13	9	13	9	13	6	13	6
14	9	14	9	14	6	14	6
15	9	15	9	15	6	15	6
16	9	16	9	16	6	16	6
17	9	17	9	17	6	17	6
18	9	18	9	18	6	18	6
19	9	19	9	19	5	19	5
20	9	20	8	20	5	20	5

Table 3: Quiz Scores for Each Class. (a) Class 1, (b) Class 2, (c) Class 3, (d) Class 4, (e) Class 5, (f) Class 6. (Continued)

(e)		(f)	
Student no	Score	Student no	Score
1	8	1	7
2	8	2	7
3	7	3	6
4	7	4	6
5	7	5	6
6	7	6	6
7	6	7	5
8	6	8	5
9	6	9	5
10	6	10	5
11	6	11	5
12	6	12	5
13	5	13	4
14	5	14	4
15	5	15	4
16	5	16	4
17	4	17	4
18	4	18	4
19	4	19	3
20	4	20	3

12.4.1 Analysis of the Quiz Scores

- AI-driven Lessons:

Class 1: 9.7

Class 2: 9.4

Average Score: $(9.7 + 9.4) / 2 = 9.55$

- Lessons with Some AI:

Class 3: 7.4

Class 4: 7.3

Average Score: $(7.4 + 7.3) / 2 = 7.35$

- Traditional Lessons (No AI):

Class 5: 5.7

Class 6: 5.3

Average Score: $(5.7 + 5.3) / 2 = 5.5$

Comparative Analysis

AI-driven vs. Some AI vs. No AI:

- Highest Performance: The fully AI-driven classes achieved the highest average score (9.55), suggesting a positive impact of fully integrated AI on students' quiz performance.
- Moderate Performance: Classes with some AI features scored lower, with an average of 7.35, indicating partial effectiveness of AI tools in supporting learning but not to the same extent as full AI integration.
- Lowest Performance: The classes with traditional methods scored the lowest, with an average of 5.5, implying that, in this setup, students benefited less without AI tools.

Performance Gap:

- AI-driven vs. Traditional: There is a 4.05-point difference between the AI-driven (9.55) and traditional classes (5.5), highlighting a significant advantage for AI-supported learning.
- AI-driven vs. Some AI: A 2.2-point gap exists between fully AI-driven and partially AI-assisted classes, suggesting that the depth of AI integration plays a crucial role in enhancing learning outcomes.
- Some AI vs. Traditional: The classes with some AI scored 1.85 points higher than the traditional classes, indicating that even limited AI usage provides measurable benefits.

Insights on AI Integration:

- The quiz results suggest that greater integration of AI tools correlates with higher student performance on the quiz, likely due to personalized feedback, interactive content, and instant support provided by AI.
- The partial AI-assisted classes may not fully benefit from AI's capabilities due to limited application, which could explain why their performance lies between fully AI-driven and traditional methods.
- Traditional methods seem less effective in this context, potentially due to less adaptive and interactive elements compared to the AI-driven environments.

The analysis supports the hypothesis that AI integration in education enhances student performance, with fully AI-driven environments showing the most substantial impact. This suggests that for optimal outcomes, schools might consider moving beyond partial AI use toward more comprehensive AI integration to maximize student engagement and learning effectiveness. Further investigation could explore the specific AI features that contribute most to the observed performance gains.

Chapter 13: Surveys

To gain a comprehensive understanding of the impact of AI in education, I have designed three distinct surveys targeted at students, teachers, and parents. Each survey is tailored to capture the unique perspectives and experiences of these groups, providing valuable insights into how AI-driven methods affect learning outcomes, teaching practices, and parental expectations. This multi-faceted approach ensures a well-rounded analysis of the effectiveness and implications of AI in educational settings.

13.1 Students' Survey

1. Demographics Analysis:

- **Age Range:** Students range from as young as 16 to over 40, indicating a diverse participant group.
- **Gender Distribution:** The sample includes both male and female students, providing a balanced perspective.
- **Educational Level:** Participants vary from primary to bachelor's and master's level, allowing insights across different stages of education.

2. Familiarity with AI Technologies:

- **Levels of AI Familiarity:** Responses indicate that students are predominantly "slightly familiar" to "very familiar" with AI technologies. This suggests that while some have a strong grasp, others are still exploring AI's potential in education.
- **Correlation to Education Level:** Generally, higher educational levels (bachelor's and master's) show greater AI familiarity.

3. Experience with AI in Learning:

- **Previous AI Usage:** A significant portion of students (about half) have experienced AI-assisted learning. This indicates that AI tools are increasingly becoming part of students' educational journeys.
- **Impact of Experience on Perception:** Students who have used AI in learning tend to view it more favorably compared to those who haven't.

4. Perception of AI in Enhancing Learning:

- Student Views: Responses to whether AI enhances the learning experience are mixed:
 - Positive Responses (Agree/Strongly Agree): Students who are familiar with AI or have used it generally believe it enhances their learning, citing personalized learning and engagement as key benefits.
 - Neutral/Negative Responses: Those unfamiliar with AI are more likely to be neutral or disagree, possibly due to lack of exposure.

5. Learning Preferences:

- Preference for AI-Enhanced vs. Traditional Learning:
 - AI-Enhanced Learning: Many students prefer AI-enhanced experiences, particularly those who have used such tools before.
 - Traditional Classroom: Some students, especially younger or less familiar with AI, still favor traditional classroom settings.
 - No Preference: A small group is open to both, indicating flexibility and a balanced view on teaching methods.

6. Future of AI in Education:

- Mixed Expectations: Responses vary, with some students optimistic about AI's future role while others remain uncertain or skeptical. Comments reflect a lack of clarity or concrete understanding of AI's potential in the next five years.

7. Qualitative Feedback and Open-Ended Responses:

- Limited Depth in Responses: The open-ended questions received brief or incomplete answers, with many students either skipping them or offering single-word responses like "non" or "I don't know." This suggests that while students are aware of AI, they may lack deeper insights into its educational applications.

8. Key Themes Identified:

- **Personalized Learning:** Students acknowledge that AI offers customized learning paths.
- **Engagement:** Improved engagement through interactive AI-driven content is frequently noted.
- **Skepticism and Uncertainty:** Despite AI's perceived benefits, there remains some skepticism about its long-term impact and effectiveness.

I will do some visualizations to help illustrate the trends from the student survey data.

1. **AI Familiarity Levels:** A bar chart showing how familiar students are with AI.
2. **Experience with AI in Learning:** A pie chart displaying the proportion of students who have experienced AI-assisted learning.
3. **Perception of AI's Impact on Learning:** A bar chart showing students' agreement with the statement that AI enhances learning.
4. **Learning Preferences:** A pie chart comparing preferences for traditional classroom learning vs. AI-enhanced learning.

Student Survey Insights: AI in Education

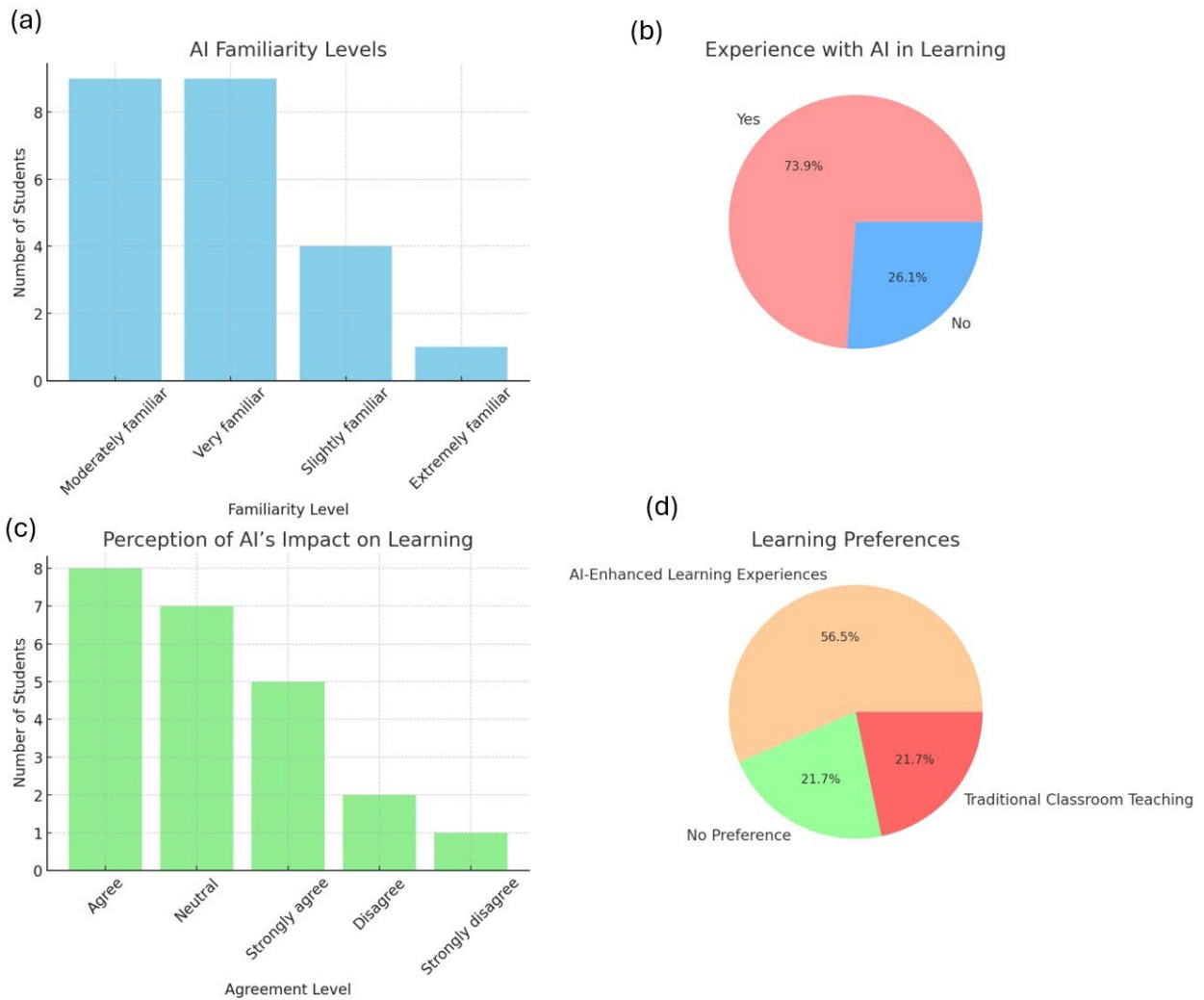

Figure 2: Student Survey Insights: AI in Education. a) AI Familiarity Levels, b) Experience with AI in learning, c) Perception of AI's Impact on learning, d) Learning Preferences

Here are four visualizations representing the key insights from the student survey data:

1. AI Familiarity Levels: The bar chart shows the distribution of students' familiarity with AI, ranging from "slightly familiar" to "very familiar." Most students fall into the "slightly familiar" or "moderately familiar" categories.
2. Experience with AI in Learning: The pie chart indicates that a good portion of students have already experienced learning with AI technologies, though there's still a significant group that hasn't.

3. Perception of AI's Impact on Learning: The bar chart highlights that while many students agree or strongly agree that AI enhances learning, there are also students who remain neutral or even disagree.
4. Learning Preferences: The pie chart shows a split in learning preferences, with a notable percentage preferring AI-enhanced experiences, though traditional classroom teaching still has support.

13.2 Teacher's Survey

The dataset consists of teacher responses regarding their familiarity with and use of AI technologies in education. Here's an outline of the key columns and an analysis based on the data:

Key Columns:

1. Age: The age range of the respondents.
2. Gender: Gender of the respondents.
3. Years of Teaching Experience: The duration of their teaching career.
4. Familiarity with AI: How familiar they are with AI technologies in education.
5. Incorporation of AI: Whether they have incorporated AI technologies into their teaching methods.
6. Belief in AI's Enhancement of Learning: Their opinion on AI's potential to enhance student learning experiences.
7. Comfort Level with AI Integration: Whether they are comfortable integrating AI into their teaching practices.
8. Future Role of AI: How they envision the role of AI technologies in education evolving over the next 5-10 years.
9. Additional Comments: Any extra comments they wanted to share about AI-powered pedagogy.

Analysis:

1. Age and Experience Distribution:

The respondents mostly fall within the 31-40 years and 41-50 years age ranges. Most have 6-10 years or 11-15 years of teaching experience, suggesting that the survey participants are mid-career professionals.

2. Familiarity with AI:

A significant portion of teachers reported being "Very familiar" or "Moderately familiar" with AI technologies, indicating a high level of awareness and exposure to AI in education.

3. Incorporation of AI:

All respondents indicated that they have incorporated AI technologies into their teaching methods, reflecting a strong adoption of AI tools in their classrooms.

4. Belief in AI's Enhancement of Learning:

Most teachers "Strongly Agree" that AI can enhance student learning experiences, which shows a positive perception of AI's potential in education.

5. Comfort Level with AI Integration:

Most respondents are comfortable integrating AI into their teaching practices, but there may be varying degrees of comfort depending on their familiarity and experience with AI.

6. Envisioned Role of AI in the Future:

Teachers foresee a significant role for AI in education, with many predicting rapid evolution and integration. Comments suggest that AI could personalize learning, facilitate teaching tools, and play a big role in the educational landscape.

7. Additional Comments:

Some teachers expressed optimism about AI's ability to make students better learners and called for AI to be part of the curriculum. However, a few respondents

did not have additional comments, indicating either satisfaction with the current use or uncertainty about AI's broader implications.

The survey results indicate a generally positive attitude among teachers towards AI in education. Teachers are not only familiar with AI but are actively integrating it into their teaching practices. There is strong belief in AI's potential to enhance learning, and teachers are optimistic about its future role in education. The primary challenge may lie in ensuring that all teachers are adequately trained and supported to fully leverage AI's capabilities in their classrooms.

13.3 Parent's Survey

The data includes responses to several questions related to parents' perceptions of AI-powered pedagogy in their children's education. Here's a summary for parent's survey.

1. Familiarity with AI-Powered Pedagogy

- **General Trend:** Parents' familiarity with AI-powered pedagogy is likely varied. Some parents might be very familiar with the concept, having a good understanding of how AI can be integrated into education. Others may have heard of AI in education but are not well-versed in its applications, while a smaller group may be unfamiliar with the concept altogether.
- **Implications:** This range in familiarity could indicate a need for more educational resources or communication from schools to parents about how AI is being used in their children's education.

2. Role of Parents in AI Integration

- **Active Monitoring:** Many parents might see their role as being active monitors of their child's use of AI tools. This could involve regularly checking in on their child's progress and understanding how these tools are being used in the classroom.
- **Informed Engagement:** Some parents may believe it's crucial to stay informed about AI technologies and how they are evolving in the educational space. They might seek out information or ask schools to provide updates on the integration of AI.

- **Collaboration with Educators:** A significant portion of parents might view their role as collaborative, working closely with educators to ensure that AI is used effectively. This could involve attending meetings, participating in discussions, or providing feedback on their child's experience with AI-powered learning.
- **Varied Perspectives:** The responses likely show a mix of opinions on how much involvement parents should have. Some may feel a strong responsibility to engage, while others might trust educators to handle the integration of AI.

Overall Sentiment:

- **Cautious Optimism:** Generally, parents might be cautiously optimistic about the potential of AI in education. While they may recognize the benefits, such as personalized learning and enhanced educational tools, there could also be concerns about privacy, data security, and the potential for AI to replace human interaction in learning.

Chapter 14: Conclusion

This article explores the importance of effort in learning and covers many aspects of learning skills. First, the future and expectations of the application of artificial intelligence in today's education are explained. Artificial intelligence is redefining education by replacing old learning technologies and learning methods with adaptable, customized, and efficient ones. This change is reshaping the learning environment and providing new teaching and learning experiences. AI-powered delivery, communication, and remedial learning can help create a dynamic, interactive learning environment that prepares students for success in the digital age (Alyammahi, 2020).

However, in order for the potential of artificial intelligence in collaboration to be fully realized, challenges such as disparities, safeguarding confidential information, and addressing bias must be tackled. Policymakers and institutions must strike a balance between technology implementation and resource allocation (Yu & Lu, 2021). AI-driven solutions facilitate seamless content delivery, communication, and personalized learning experiences essential for equipping students with digital age skills. Yet, certain barriers must be surmounted for the promise of AI to materialize. Bridging digital divides, addressing data privacy concerns, and mitigating algorithmic biases are imperative. Ensuring equitable access to technology and resources can foster an inclusive learning environment that maximizes knowledge acquisition. Encouraging adaptable and innovative leadership among both educators and students is crucial. Collaboration among policymakers, educators, industry stakeholders, and technology developers is indispensable for ensuring AI security. Ethical frameworks, regulations, and standards should be grounded in principles of fairness and inclusivity.

Continuous research and evaluation are imperative to comprehend the influence of AI on educational outcomes and to formulate optimal practices for its integration. Success and comprehension hinge on this ongoing effort. Nonetheless, it's crucial to acknowledge the ethical ramifications and constraints associated with AI infrastructure and underscore the significance of adopting a responsible approach (Salido, 2023). This study underscores the profound influence of AI on education and underscores the necessity of thoughtfully

contemplating teaching methodologies, ethical considerations, and infrastructure when incorporating AI into educational settings.

References

- Adıgüzel, T., Kaya, M. H., & Cansu, F. K. (2023). Revolutionizing education with AI: Exploring the transformative potential of ChatGPT. *Contemporary Educational Technology, 13*, 115-124.
- Agnes, P. M., & Vallespin, M. R. (2023). ChatGPT in Educational Environments: A Case Study of College Students' Experiences. *International Journal of Multidisciplinary Research and Publications, 63*, 74-86.
- Alam, A. (2021). *Should robots replace teachers? Mobilisation of AI and learning analytics in education*. In 2021 International Conference on Advances in Computing, Communication, and Control (ICAC3) (pp. 1-12). IEEE.
- Ali, A. (2024). *Enhancing Student Engagement Through AI-driven Analytics in Higher Education Institutions (No. 12209)*. EasyChair Publications.
- Alyammahi, A. (2020). *Investigating the Impact of AI-Powered Digital Educational Platforms on Students' Learning and Teachers' Practice in Abu Dhabi Schools* [Doctoral dissertation]. The British University in Dubai.
- Asthana, P., & Hazela, B. (2020). Applications of machine learning in improving learning environment. *Multimedia Big Data Computing for IoT Applications: Concepts, Paradigms and Solutions, 73*, 417-433.
- Ayanwale, M. A., Sanusi, I. T., Adelana, O. P., Aruleba, K. D., & Oyelere, S. S. (2022). Teachers' readiness and intention to teach artificial intelligence in schools. *Computers and Education: Artificial Intelligence, 3*, 109-117.
- Bernacki, M. L., Greene, M. J., & Lobczowski, N. G. (2021). A systematic review of research on personalized learning: Personalized by whom, to what, how, and for what purpose (s)?. *Educational Psychology Review, 33*(4), 1675-1715.
- Bhutoria, A. (2022). Personalized education and artificial intelligence in the United States, China, and India: A systematic review using a human-in-the-loop model. *Computers and Education: Artificial Intelligence, 3*, 68-83.
- Canaran, Ö., & Mirici, İ. (2020). A new model of team teaching for teacher professional development: A case study of in-service English teachers. *Egitim Ve Bilim-Education and Science, 45*(201), 52-67.
- D-ID (2023). *SingIt and D-ID: A Case Study*. Retrieved April 8, 2024, from <https://www.d-id.com/resources/case-study/singit/>
- Huang, X., Zou, D., Cheng, G., Chen, X., & Xie, H. (2023). Trends, research issues and applications of artificial intelligence in language education. *Educational Technology & Society, 26*(1), 112-131.
- Kılınc, S. (2023). Embracing the future of distance science education: Opportunities and challenges of ChatGPT integration. *Asian Journal of Distance Education, 18*, 73-85.

- Loo, Q. O. K., & Dass, K. (2021). *Edmodo in an Institute of Teacher Education: A Platform for Blended Learning*. In Research Anthology on Developing Effective Online Learning Courses (pp. 807-827). IGI Global.
- Mondal, H., Marndi, G., Behera, J. K., & Mondal, S. (2023). ChatGPT for teachers: practical examples for utilizing artificial intelligence for educational purposes. *Indian Journal of Vascular and Endovascular Surgery*, 63, 156-165.
- Park, W., & Kwon, H. (2024). Implementing artificial intelligence education for middle school technology education in Republic of Korea. *International Journal of Technology and Design Education*, 34(1), 109-135.
- Raji, I. D., Smart, A., White, R. N., Mitchell, M., Gebru, T., Hutchinson, B., ... & Barnes, P. (2020). *Closing the AI accountability gap: Defining an end-to-end framework for internal algorithmic auditing*. In Proceedings of the 2020 Conference on Fairness, Accountability, and Transparency (pp. 33-44). Association for Computing Machinery.
- Salido, V. (2023). Impact of AI-Powered Learning Tools on Student Understanding and Academic Performance. *Journal of Artificial Intelligence*, 12, 57-68.
- Salim, T. N. M., Taha, T. B., & Khalilov, S. (2023). The influence of ChatGPT and AI Tools on the Academic Performance. *Ymer Journal*, 22, 247-258.
- Wang, S., Christensen, C., Cui, W., Tong, R., Yarnall, L., Shear, L., & Feng, M. (2023). When adaptive learning is effective learning: comparison of an adaptive learning system to teacher-led instruction. *Interactive Learning Environments*, 31(2), 793-803.
- Yu, S., & Lu, Y. (2021). *An introduction to artificial intelligence in education*. Springer.

Appendices

Appendix A

Quiz

1- Which of the following characteristics contribute to making a robot artificially intelligent?

- A) Emotion recognition
- B) Ability to learn from experience
- C) Possessing human-like physical appearance
- D) None of the above

2- Which of the following best describes the difference between a standard robot and an artificially intelligent robot?

- A) Standard robots can only perform pre-programmed tasks, while artificially intelligent robots can learn from their experiences and adapt to new situations.
- B) Standard robots are typically controlled remotely by humans, while artificially intelligent robots operate autonomously without human intervention.
- C) Standard robots are limited to basic mechanical movements, while artificially intelligent robots possess cognitive abilities such as reasoning, problem-solving, and decision-making.
- D) Standard robots rely solely on sensors for input and act based on predetermined responses, while artificially intelligent robots can perceive their environment, analyze data, and make decisions accordingly.

3- Which of the following best describes an application of Artificial Intelligence (AI)?

- A) Enhancing cybersecurity measures by predicting potential breaches and analyzing network traffic.
- B) Providing personalized recommendations to users based on their browsing history in e-commerce platforms.

C) Optimizing agricultural processes by automating irrigation systems and monitoring crop health using drones.

D) All of the above.

4- Which of the following describes an advantage of AI in Robotics on humans?

A) Increased productivity and efficiency in tasks, freeing humans from repetitive or dangerous work.

B) Improved safety in hazardous environments by deploying robots equipped with AI for tasks such as disaster response or exploration.

C) Enhanced medical procedures through robotic surgery, allowing for greater precision and reduced recovery times.

D) All of the above

5- Which of the following best describes how life might be in 50 years?

A) Advanced technologies like artificial intelligence and robotics will be integrated into everyday life, revolutionizing industries, and creating new job opportunities.

B) Increased focus on sustainability and renewable energy sources will lead to a cleaner environment and more eco-friendly lifestyles.

C) All of the above.

D) None of the above.

Appendix B

Surveys:

Student's Survey

The survey consists of six sequential screens:

- Screen 1:** Title: "Revolutionizing Students' learning Experiences through Integration of AI Technologies". Date: "Jul 2, 2024". Message: "Dear student, Thank you for participating in this survey. Your feedback is invaluable in understanding the impact of AI-powered pedagogy on student learning experiences." Button: "Start now".
- Screen 2:** Title: "Revolutionizing Students' learning Experiences through Integration of AI Technologies". Section: "Personal Information". Questions: "1. Name (optional)", "2. Age", "3. Gender".
- Screen 3:** Title: "Revolutionizing Students' learning Experiences through Integration of AI Technologies". Questions: "4. Educational level". Button: "Next".
- Screen 4:** Title: "Revolutionizing Students' learning Experiences through Integration of AI Technologies". Section: "Familiarity with AI:". Question: "5. How familiar are you with Artificial Intelligence (AI) technologies?". Options: "Not at all familiar", "Slightly familiar", "Moderately familiar", "Very familiar", "Extremely familiar". Buttons: "Back", "Next".
- Screen 5:** Title: "Revolutionizing Students' learning Experiences through Integration of AI Technologies". Section: "Experience with AI-Powered Learning:". Question: "6. Have you ever experienced learning with the assistance of AI technologies?". Options: "Yes", "No". Buttons: "Back", "Next".
- Screen 6:** Title: "Revolutionizing Students' learning Experiences through Integration of AI Technologies". Section: "Perceptions of AI-Powered Pedagogy:". Question: "7. AI-powered pedagogy enhances the learning experience.". Options: "Strongly disagree", "Disagree", "Neutral", "Agree", "Strongly agree".

8. AI technologies can personalize learning experiences effectively. *

Strongly disagree

Disagree

Neutral

Agree

Strongly agree

9. Integrating AI in education fosters critical thinking and problem-solving skills. *

Strongly Disagree

Disagree

Neutral

Agree

Revolutionizing Students' learning Experiences through Integration of AI Technologies

* Required

AI Integration in Education:

10. How do you feel about the integration of AI technologies in education? *

Excited

Optimistic

Indifferent

Skeptical

Concerned

Revolutionizing Students' learning Experiences through Integration of AI Technologies

* Required

Benefits and Challenges:

11. In your opinion, what are the main benefits of integrating AI technologies in education? *

Improved personalized learning

Enhanced student engagement

Efficient feedback mechanisms

Back Next

Revolutionizing Students' learning Experiences through Integration of AI Technologies

* Required

Learning Preferences:

12. Do you prefer traditional classroom teaching or AI-enhanced learning experiences? *

Traditional Classroom Teaching

AI-Enhanced Learning Experiences

No Preference

Back Next

Revolutionizing Students' learning Experiences through Integration of AI Technologies

* Required

Future Expectations:

13. How do you envision the role of AI in education in the next 5 years? *

Enter your answer

Back Next

Revolutionizing Students' learning Experiences through Integration of AI Technologies

* Required

Additional Comments:

14. Please share any additional thoughts or comments you have regarding AI-powered pedagogy and its impact on student learning experiences. *

Enter your answer

Back Submit

Microsoft 365

This content is created by the owner of the form. The

Microsoft 365

Teacher's Survey

Revolutionizing Students; learning Experiences through Integration of AI Technologies

Jul 2, 2024

Dear Teacher,

Thank you for participating in this survey. Your valuable input will contribute to our understanding of the impact of AI-powered pedagogy on student learning experiences. Please take a few minutes to answer the following

Start now

Revolutionizing Students; learning Experiences through Integration of AI Technologies

* Required

Personal Information

1. Age *

20 - 30 years

31 - 40 years

41 - 50 years

> 50 years

2. Gender *

Male

Female

3. Years of Teaching Experience: *

1-5 years

6-10 years

11-15 years

> 15 years

Next

Microsoft 365

Revolutionizing Students; learning Experiences through Integration of AI Technologies

* Required

Familiarity with AI Technologies:

4. How familiar are you with artificial intelligence (AI) technologies in education? *

Not familiar at all

Somewhat familiar

Moderately familiar

Very familiar

Expert

Revolutionizing Students; learning Experiences through Integration of AI Technologies

* Required

Integration of AI in Teaching:

5. Have you ever incorporated AI technologies into your teaching methods? *

Yes

No

Back **Next**

Microsoft 365

Revolutionizing Students; learning Experiences through Integration of AI Technologies

* Required

Perceived Impact on Student Learning:

6. Do you believe that AI-powered pedagogy can enhance student learning experiences? *

Strongly Agree

Agree

Neutral

Disagree

Strongly disagree

Revolutionizing Students; learning Experiences through Integration of AI Technologies

* Required

Challenges and Concerns:

7. What do you see as the primary challenges or concerns in integrating AI technologies into education? *

Enter your answer

8. Have you encountered any specific challenges or barriers in implementing AI-powered pedagogy in your classroom? If yes, please describe *

Enter your answer

Revolutionizing Students; learning Experiences through Integration of AI Technologies

* Required

Opportunities and Benefits:

9. In your experience, what are the key benefits of integrating AI technologies into educational practices? *

Enter your answer

10. Do you believe that educators need specialized training to effectively integrate AI technologies into their teaching practices? *

Yes

No

Revolutionizing Students; learning Experiences through Integration of AI Technologies

* Required

Future Outlook:

11. How do you envision the role of AI technologies in education evolving in the next 5-10 years? *

Enter your answer

Microsoft 365

This content is created by the owner of the form. The data you submit will be sent to the form owner.

Revolutionizing Students; learning Experiences through Integration of AI Technologies

* Required

Additional comments:

12. Is there anything else you would like to share regarding AI-powered pedagogy or its impact on student learning experiences? *

Enter your answer

Microsoft 365

This content is created by the owner of the form. The

Parent's Survey

Revolutionizing Students' Learning Experiences through Integration of AI Technologies

Jul 2, 2024

Dear Parent,

Thank you for taking the time to participate in this survey. Your feedback is valuable in understanding the perspectives of parents on the integration of AI technologies in education

Start now

Revolutionizing Students' Learning Experiences through Integration of AI Technologies

* Required

Personal Information

1. Age * [📄]

- 20 - 30 Years
- 31 - 40 Years
- 41 - 50 Years
- > 50 Years

2. Gender * [📄]

- Female
- Male

3. Educational level * [📄]

- High school
- Diploma
- Bachelor
- Master
- Other [📄]

Next

Microsoft 365

Revolutionizing Students' Learning Experiences through Integration of AI Technologies

* Required

Familiar with AI

4. How familiar are you with the concept of AI-powered pedagogy? * [📄]

- Not familiar at all
- Heard of it, but not sure about the details
- Somewhat familiar
- Moderately familiar
- Very familiar

5. Have you noticed any changes in your child's learning experiences due to the integration of AI technologies in their education? * [📄]

- Very familiar
- Yes, significantly positive changes
- Yes, some positive changes
- No noticeable changes
- Yes, some negative changes
- Yes, significantly negative changes

6. Do you believe that AI-powered pedagogy can enhance your child's learning experiences? * [📄]

- Yes, significantly negative changes
- Strongly agree
- Agree
- Neutral
- Disagree
- Strongly disagree

6. Do you believe that AI-powered pedagogy can enhance your child's learning experiences? * [📄]

- Strongly agree

7. What concerns, if any, do you have about the integration of AI technologies in your child's education? * [📄]

- Privacy and data security

7. What concerns, if any, do you have about the integration of AI technologies in your child's education? *

- Privacy and data security
- Impact on teacher-student interactions
- Potential overreliance on technology
- Lack of human touch in learning
- Others

8. How important do you think it is for educators to involve parents in discussions about the use of AI technologies in the classroom? *

- Extremely important

8. How important do you think it is for educators to involve parents in discussions about the use of AI technologies in the classroom? *

- Extremely important
- Somewhat important
- Neutral
- Somewhat not important
- Extremely not important

9. Would you be interested in receiving more information or updates from your child's school about the integration of AI technologies in their education? *

- Yes, regularly

9. Would you be interested in receiving more information or updates from your child's school about the integration of AI technologies in their education? *

- Yes, regularly
- Yes, occasionally
- No, not interested
- Unsure

10. Do you believe that AI technologies can personalize learning experiences for your child based on their individual needs and strengths? *

- Yes, strongly believe
- Yes, somewhat believe

10. Do you believe that AI technologies can personalize learning experiences for your child based on their individual needs and strengths? *

- Yes, strongly believe
- Yes, somewhat believe
- Neutral
- No, somewhat disagree
- No, strongly disagree

11. How concerned are you about the potential impact of AI technologies on the future job market and career opportunities for your child? *

- Very concerned

11. How concerned are you about the potential impact of AI technologies on the future job market and career opportunities for your child? *

- Very concerned
- Somewhat concerned
- Neutral
- Not very concerned
- Not concerned at all

12. In your opinion, what role should parents play in supporting and monitoring the integration of AI technologies in their child's education? *

- Actively participate in discussions with educators

12. In your opinion, what role should parents play in supporting and monitoring the integration of AI technologies in their child's education? *

- Actively participate in discussions with educators
- Stay informed about AI technologies and their impact
- Monitor their child's engagement with AI-powered tools
- Advocate for policies ensuring responsible AI use in schools
- Others

13. Overall, how optimistic are you about the potential benefits of AI-powered pedagogy for your child's education? *

13. Overall, how optimistic are you about the potential benefits of AI-powered pedagogy for your child's education? * [🗨️]

Very optimistic

Optimistic

Neutral

Pessimistic

Very pessimistic

Microsoft 365

This content is created by the owner of the form. The data you submit will be sent to the form owner. Microsoft is not responsible for the privacy or security practices of its customers, including those of this form owner. Never give out your password.

Appendix C

Lesson contents

The lesson on AI in Robotics was designed to introduce Grade 12 General students to the foundational concepts of artificial intelligence in robotic applications. The lesson began with an engaging startup activity, prompting students to reflect on the comparative strengths of humans and computers, fostering initial curiosity and discussion.

Key topics included:

1. **Definitions and Differences:** Students learned to differentiate between standard robots and AI-enabled robots, understanding that standard robots perform pre-set tasks, while AI-enabled robots demonstrate learning, adaptability, and autonomy.
2. **Applications of AI:** The lesson explored AI's impact across sectors such as healthcare, finance, education, smart cities, and entertainment, helping students recognize the widespread relevance of AI.

3. Advantages of AI in Robotics: Discussion covered benefits like safety, cost savings, improved quality of life, innovation, and exploration.
4. Future of AI: Students were encouraged to envision life 50 years from now, with a focus on AI's role in areas like workforce automation, environmental sustainability, and space exploration.

Activities included group work where students used AI tools, such as ChatGPT, to research and create presentations on specific aspects of AI in robotics. Each group developed slides using images and keywords to convey their ideas effectively. The lesson concluded with a review through Kahoot and an online reflection, allowing students to consolidate their learning and provide feedback.

AI lesson

Welcome to Computer Creative Design and Innovation's class Grade 12 General

Artificial Intelligence (AI) In Robotics

Ms. Amna Alsaedi

Lesson Progress

- TO-DO
- Title
- keywords
- Outcome
- Lessons Activities
- Assess yourself
- My Learning

EXIT TICKET

★ Startup Activity
Question a Lesson

What are the areas that the computer is better than human in and the areas where human is better than the computer?

Mentimeter

OPEN FOR DISCUSSION

02:00

Learning Outcomes

- Differentiate between a robot and an artificially intelligent robot.
- Examine the impact of AI on robotics.

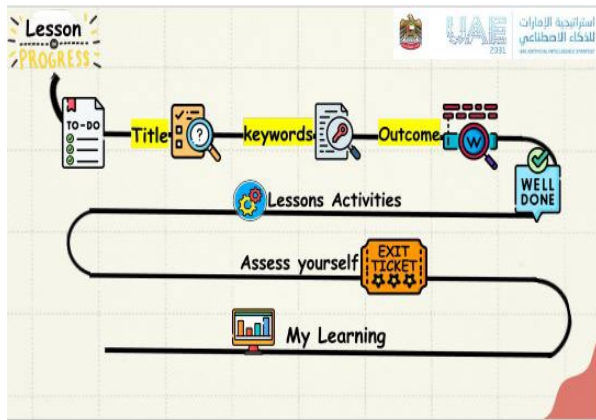

Keywords

Key vocabulary

WORD	MEANING	PICTURE
artificial intelligence (AI)	intelligence displayed by machines, in contrast with the natural intelligence displayed by humans	
general AI	attempt to get computers to think like humans, learn like humans and make decisions as humans would	

Keywords

Keywords Discussion
Viewed by: 0 student(s)
From May 06, 2024

What the difference between AI and general AI?

02:00

LMS

ACTIVITY

As a group...prepare 1-2 slides using images & keywords to explain

Group A

What makes a robot artificially intelligent?

Group B

What are the difference between a standard robot and an artificially intelligent robot ?

Group C

What are applications of AI?

Group D

What are the advantages of AI in Robotics on human?

Group E

How do you imagine our life will look in 80 years? How will AI look like then?

09:54 You can use ChatGPT in your research

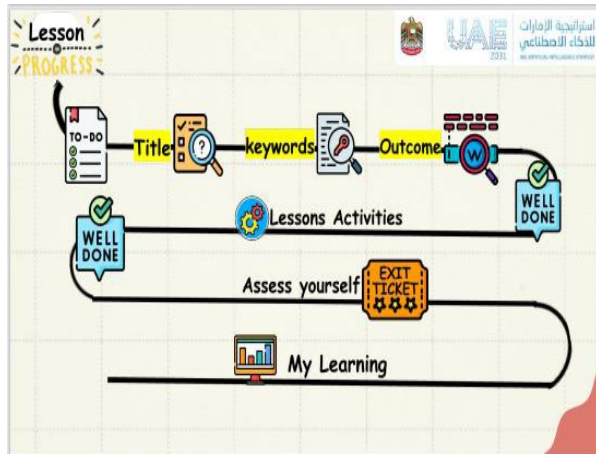

It's time for Kahoot to review the lesson

Kahoot!

AI in Robotics

Created by: amna_jalood
Language: English

Plays: 9
Players: 86
Favorites: 0

[Play](#)

Code link on LMS

LMS

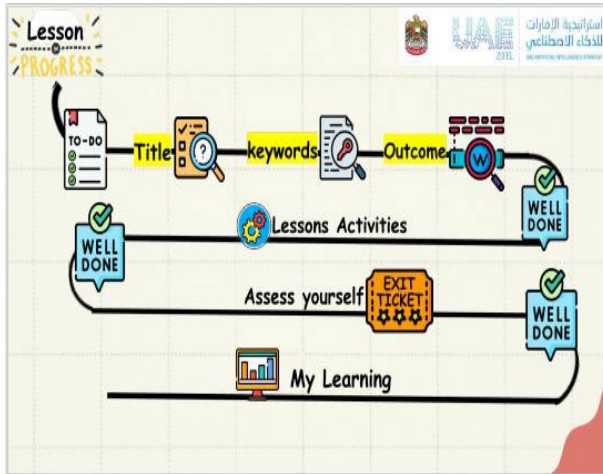

Exit Ticket

Give your lesson Reflection on LMS Discussion

Do you have any Questions?

LMS 02:00

This slide has a light blue background. At the top right is a portrait of a woman in a blue and orange hijab. Below it, the text 'Exit Ticket' is in a large, dark blue font. Underneath, 'Give your lesson Reflection on LMS Discussion' is written in a smaller, pink font. In the center, there's a white box with the text 'Do you have any Questions?' and two simple smiley face icons. At the bottom left, there's a small icon of a laptop with 'LMS' on it and a large '02:00' timer. On the right side, there's a large, colorful paper airplane flying towards the right.

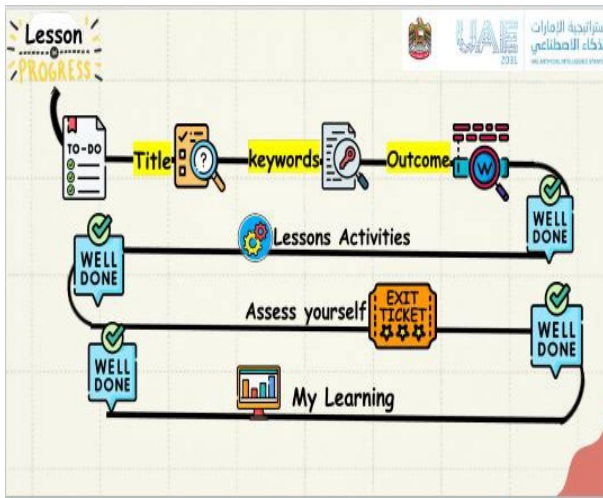

“ Thank you! ”

This slide has a white background with a light blue border. At the top, there are colorful triangular banners. In the center, the text 'Thank you!' is written in a large, pink, cursive font, enclosed in large quotation marks. On the left side, there's a pink and yellow spiral notebook. On the right side, there's a small icon of a notepad and a pencil. At the bottom right corner, there is a portrait of the same woman in a blue and orange hijab as seen in the previous slides.

UAEU

جامعة الإمارات العربية المتحدة
United Arab Emirates University



UAEU MASTER THESIS NO. 2024:106

This research examines how the use of artificial intelligence reshapes educational practices. It delves into the transformative potential of AI in creating personalized, engaging, and effective learning environments while addressing challenges like equity, privacy, and ethical considerations. The study highlights AI's ability to redefine traditional teaching methods, fostering improved learning outcomes and preparing students for the digital age.

Amna Alsaedi received her Master of Science in Software Engineering from the Department of Computer Science and Software Engineering, College of Information Technology at the United Arab Emirates University, UAE. She received her Bachelor of Science in Information Technology track Information security from Department of Computer Science and Information Security, College of Information Technology at the United Arab Emirates University, UAE.

www.uaeu.ac.ae

Online publication of thesis:
<https://scholarworks.uaeu.ac.ae/etds/>

UAEU عمادة المكتبات
Libraries Deanship

جامعة الإمارات العربية المتحدة
United Arab Emirates University

